

125x37

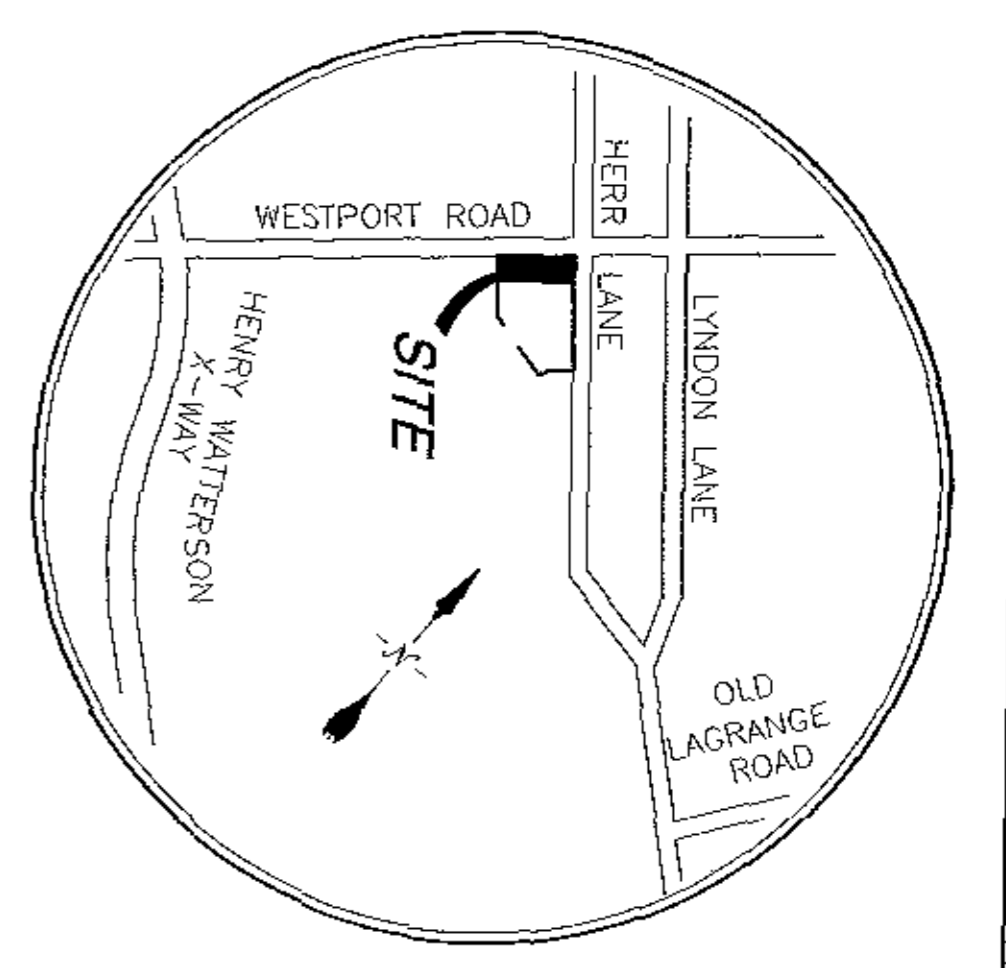

CATHERINE M. WHITENHOUSE
DB 6155, PG. 295
R-4

GRAYMOOR ESTATES PATIO HOMES
DB 7789, PG. 253
DB 6505, PG. 404
PB 851, PG. 32
R-5A

AUGUSTINE A. TRAXELL
DB 4390, PG. 152
R-4

CHUN K. & XIAN H. WONG
DB 7426, PG. 357
R-4

125x37

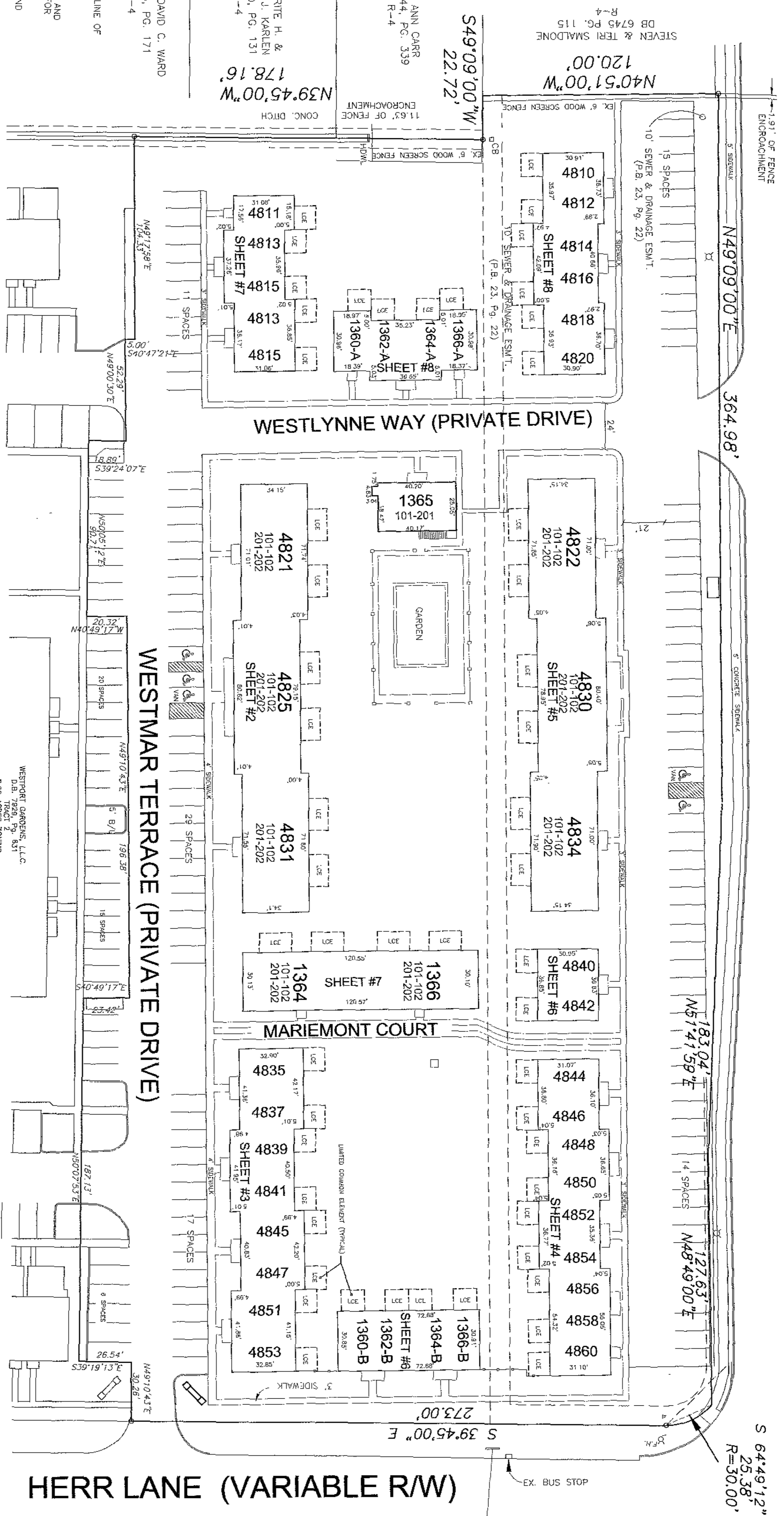

NOTES

1. THE REFERENCE MERIDIAN FOR THIS PROPERTY IS THE PROPERTY LINE OF HERR LANE RECORDED IN PLAT BOOK 23, PAGE 22. BEARING OF S 39°45'00" E.

2. THE SURVEY WAS CONDUCTED BY THE RANDOM TRAVERSE METHOD AND HAS BEEN ADJUSTED FOR CURVATURE OF THE UNADJUSTED CLOSURE FOR THIS TRACT IS 1 PART IN 16,531.69 FEET.

3. THIS SURVEY IS SUBJECT TO ALL LEGAL ROADWAYS, EASEMENTS, AND RIGHT-OF-WAY, IF ANY, WHETHER SHOWN HEREON OR NOT.

4. THIS PROPERTY IS LOCATED IN ZONE "R" AS SHOWN ON COMMUNITY PLAN NUMBER 210123 (DASD) TOWN OF ST. MATTHEWS, DATED 02 FEB 1994. THE FLOOD INSURANCE RATE MAP, AND IS NOT SHOWN IN A 100 YEAR FLOOD HAZARD AREA.

5. ALL CONDOMINIUM UNITS, AS SHOWN ON THE FOLLOWING SHEETS, WERE ASSUMED TO BE SQUARE AND PLUMB FOR UNIT MEASUREMENTS.

6. ALL PARKING, SIDEWALKS, AND INGRESS AND EGRESS ROUTES ARE CONSIDERED TO BE GENERAL COMMON ELEMENTS.

7. CERTAIN AREAS OF THE PROPERTY ARE UNDER CONSTRUCTION. PARKING SPACES, PATIOS, BALCONIES, AND DUMPSTER PADS MAY NOT BE SHOWN ON THIS PLAN.

NOTARY'S CERTIFICATE

I, CHERYL L. MATHERLY, A NOTARY PUBLIC IN THE COMMONWEALTH OF KENTUCKY, DO HEREBY CERTIFY THAT THIS PLAN WAS PRESENTED TO ME THIS 17th DAY OF AUGUST, 2005, BY AL L. MATHERLY, KNOWN TO ME, WHO EXECUTED THE ABOVE CERTIFICATE IN MY PRESENCE AND ACKNOWLEDGED IT TO BE HIS FREE ACT AND DEED.

NOTARY PUBLIC
Cheryl L. Matherly

MY COMMISSION EXPIRES: 01/01/2010

SURVEYOR'S CERTIFICATE

I, AL L. MATHERLY, A PROFESSIONAL LAND SURVEYOR IN THE STATE OF KENTUCKY, DO HEREBY CERTIFY THAT THIS SURVEY WAS MADE BY ME PURSUANT TO KRS 202.010 AND THAT THE MEASUREMENTS OF THE CONDOMINIUM UNITS AND IMPROVEMENTS AND ACCURATELY DEPICT THE LAYOUT, LOCATION, UNIT NUMBERS, AND DIMENSIONS OF THE UNITS AS BUILT, AS REQUIRED BY KRS 391.85, AMENDED 1998 KY ACTS CH. 214, SEC. 41.

AL L. MATHERLY
PLS# 2179 Date 08/17/2005

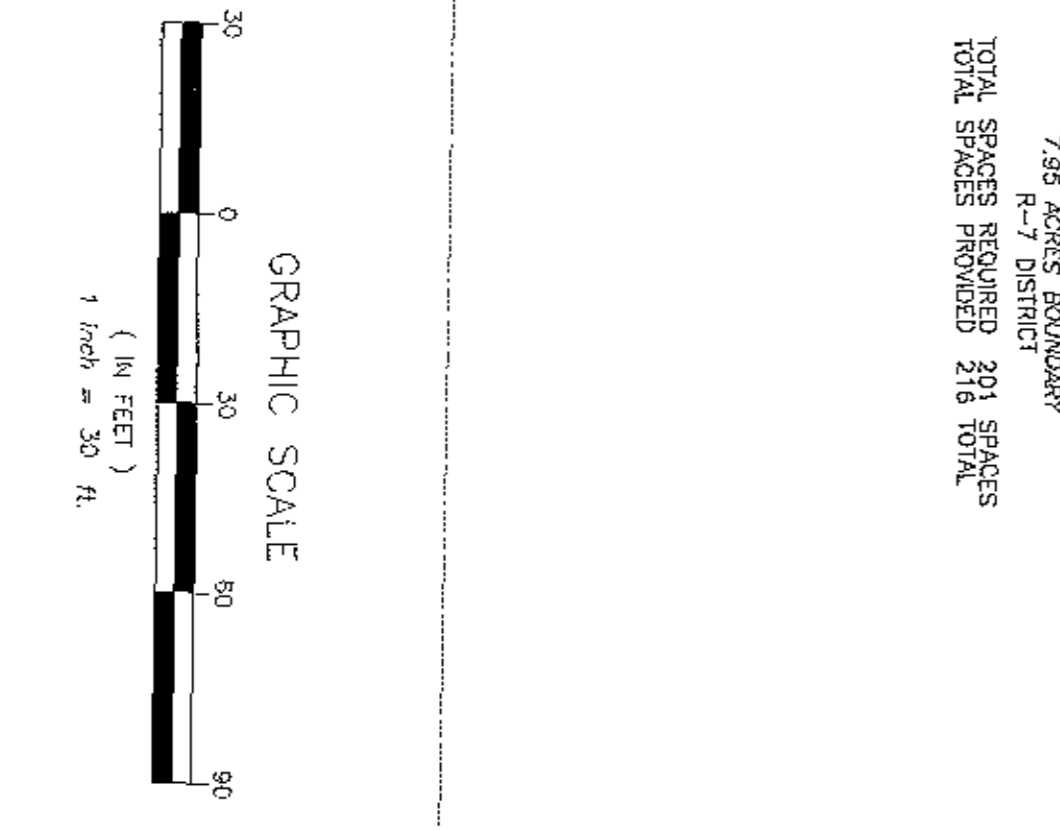

WESTPORT GARDENS, LLC
7322 AGERS ZONING
D.D. TRACT # 2, 631
R-7 DISTRICT

TOTAL SPACES REQUIRED 201 SPACES
TOTAL SPACES PROVIDED 216 TOTAL

WESTLYNNE WAY (PRIVATE DRIVE)
WESTMAR TERRACE (PRIVATE DRIVE)
MARIEMONT COURT
HERR LANE (VARIABLE R/W)

4TH AMENDMENT
THE COMMONS OF WESTPORT GARDENS CONDOMINIUMS

WESTPORT GARDENS APARTMENTS, LLC
LOUISVILLE, KENTUCKY 40222

Recorded in Survey Book No. 135 Page 21

Prepared by: Matherly & Associates, Inc.
Checked by: Matherly & Associates, Inc.
Reviewed by: Matherly & Associates, Inc.
Survey Date: 08/17/2005
Revised: 08/05/2008 #1365

SCALE: 1" = 30'
DATE: 10/20/2005
DRAWN BY: ALM
REVIEWED BY: ALM
SURVEY DATE: 10/17-19/2005
REVISED: 08/28/2007 L.C.E.S.
REVISION: 08/05/2008 #1365

MATHERLY LAND CONSULTANTS
1302 TRODIN WAY
LOUISVILLE, KY 40213
(502) 463-9070 Fax

ARCH L. & HIGLA HEADY
DB 3704, PG. 375
OR-1

125x37

125x37

125x38

LEGEND

--- GENERAL COMMON ELEMENT

--- LIMITED COMMON ELEMENT

--- BOUNDARY CONDOMINIUM UNIT

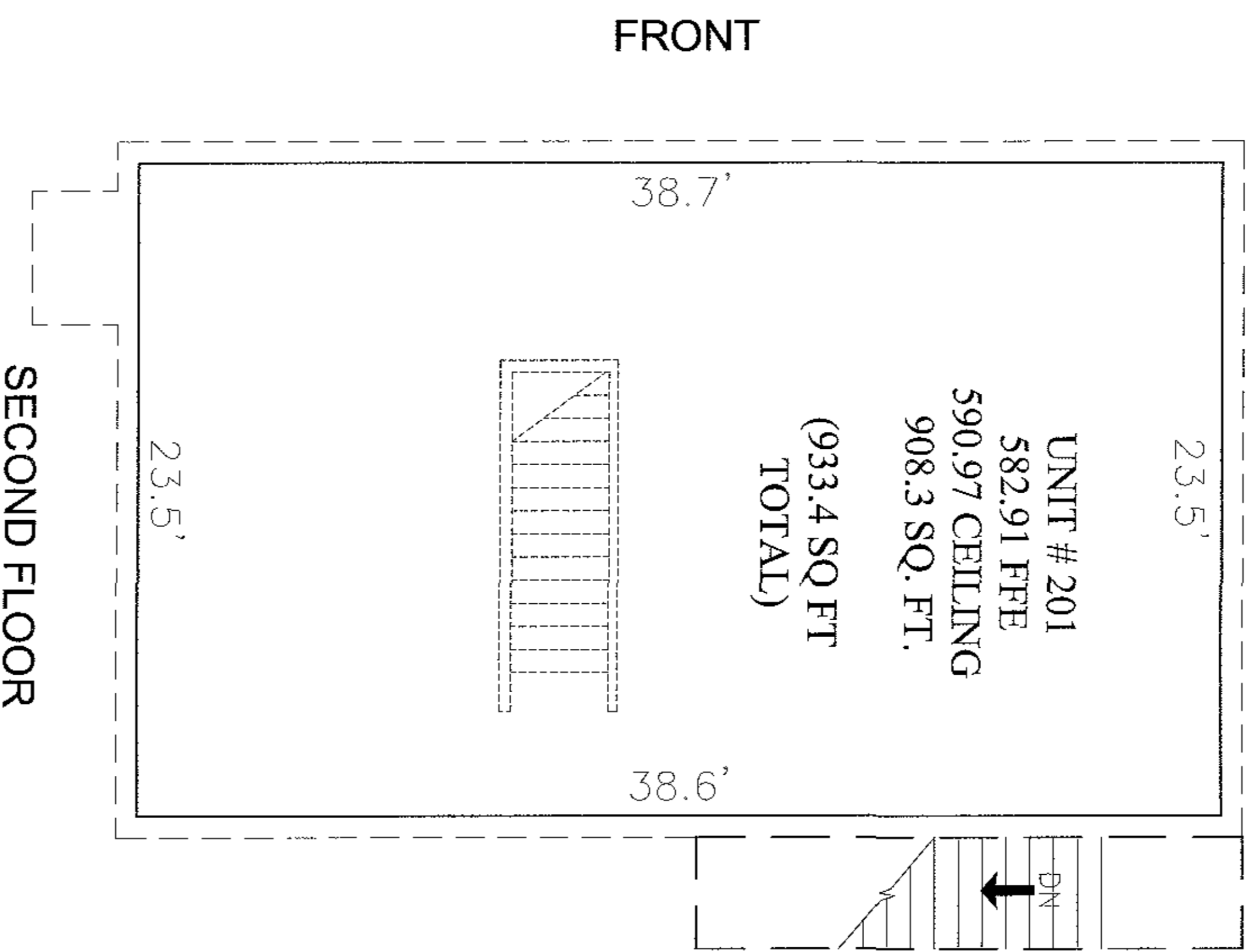
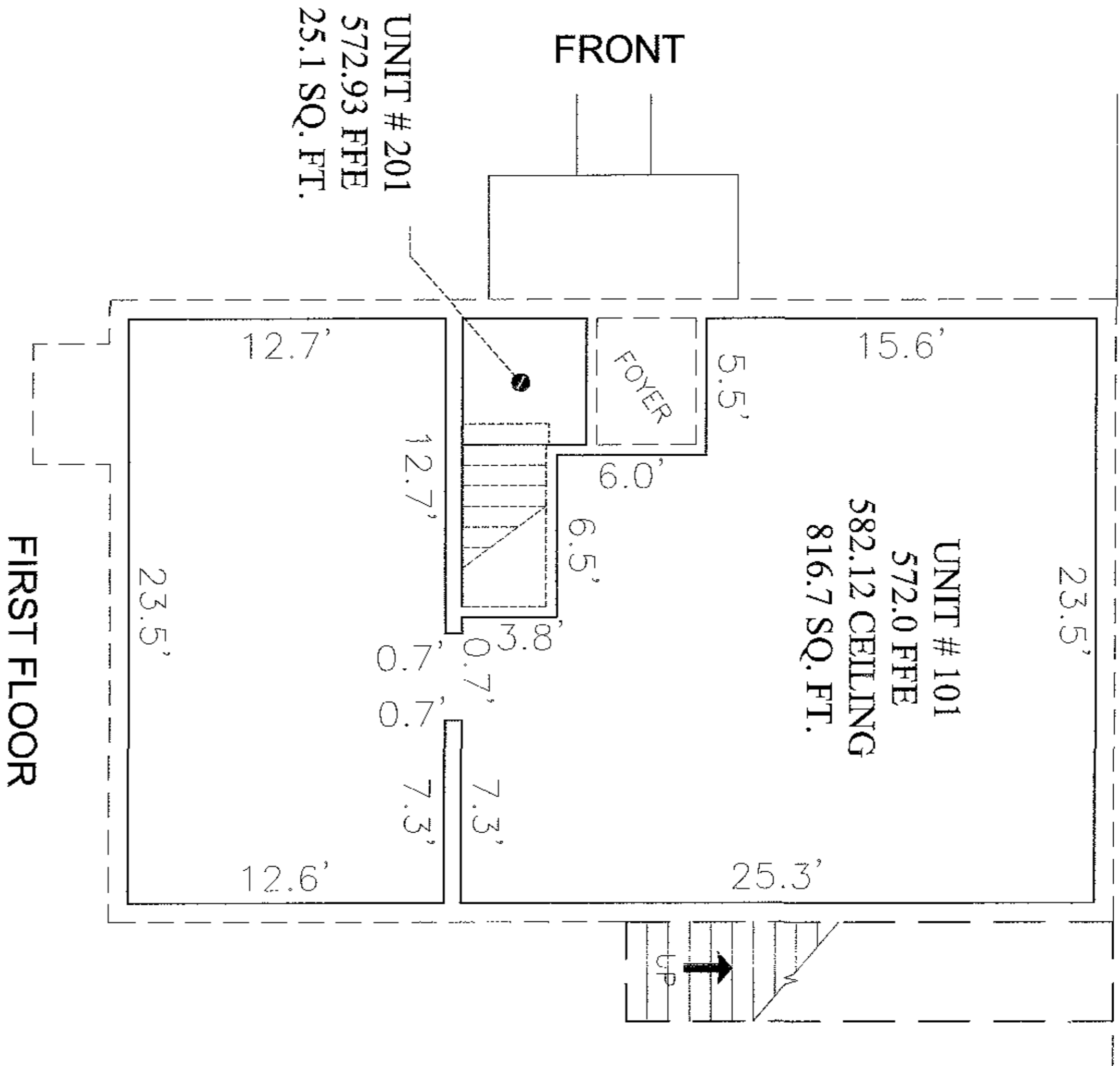

NOTARY'S CERTIFICATE

I, CHERYL L. MATHERLY, A NOTARY PUBLIC IN THE COMMONWEALTH OF KENTUCKY, DO HEREBY CERTIFY THAT THIS PLAN WAS PRESENTED TO ME THIS 08/04/2008 BY AL L. MATHERLY, KNOWN TO ME AND EXPECTED THE ABOVE TO BE A TRUE AND CORRECT COPY AND ACKNOWLEDGED IT TO BE A TRUE AND CORRECT COPY AND DEED.

NOTARY PUBLIC: *Cheryl Matherly*
 MY COMMISSION EXPIRES: 07/16/2010

SURVEYOR'S CERTIFICATE

I, AL L. MATHERLY, A PROFESSIONAL LAND SURVEYOR IN THE STATE OF KENTUCKY, DO HEREBY CERTIFY THAT THIS SURVEY WAS MADE BY ME, PURSUANT TO KRS 322, AND THAT THE HORIZONTAL AND VERTICAL DIMENSIONS OF THE COMMON UNITS AND IMPROVEMENTS FULLY AND ACCURATELY REPRESENT THE SQUARE FOOTAGE OF THE UNITS AS BUILT AS REQUIRED BY KRS 381.53, AMENDED 1998 KY ACTS CH. 214, SEC. 41.

SIGNATURE: *Al L. Matherly* PLS# 2179 Date: 08/07/2008

NOTES:

THE UNITS SHOWN HEREON ARE UNDER CONSTRUCTION AND SHOWN FOR INFORMATIONAL PURPOSES ONLY. DIMENSIONS WERE DERIVED FROM ACTUAL FIELD MEASUREMENTS. SURVEYOR HAS USED THE MOST ADVANCED SURVEYING TECHNIQUES. THE SQUARE FOOTAGE OF THE CONDOMINIUM UNITS MAY CHANGE UPON THE COMPLETION OF AN "AS-BUILT" SURVEY AFTER THE CONSTRUCTION HAS BEEN COMPLETED.

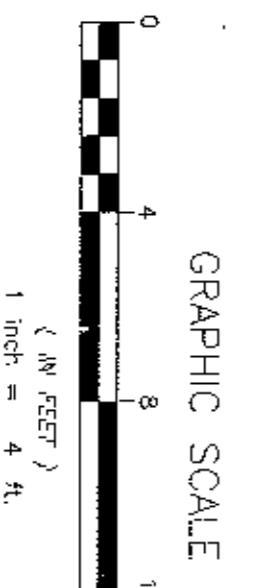

125x38

0927780 1357

Recorded in **Carroll Book**
 No. 185 Page 28
 Filed No. 185

4TH AMENDMENT
THE COMMONS of
WESTPORT GARDENS
 CONDOMINIUMS
 UNITS 101 & 201
 1365 WESTLYNNE WAY

Document No. 1, INDIVIDUALS
 Lodged by: BRENDA LYNN FINE
 Total Fees: \$1,000.00
 Payment Due Date: 08/08/2008
 Property Tax: \$1,000.00
 County Clerk: HENRY

Registered Land Consultant
 MATHERLY LAND CONSULTANTS
 1326 TUCKER WAY
 LOUISVILLE, KY 40203
 (502) 485-9010 Fax

SCALE: 1" = 4'
 DRAWN BY: ALM
 SURVEY DATE: 08/04/2008
 REVIEWED BY: ALM
 DATE: 08/05/2008

2 OF 2
 05790

125x38